

Product/Glass  
Railing

**OXIDAL**  
ARCHITECTURAL GLASS SYSTEMS



use your smart phone to scan this QR code

[www.Oxidal.ir](http://www.Oxidal.ir)



**SYSTEM:**

**Glass Railing-InFloor system**

**MODEL:**

Oxidal group

**DESCRIPTION:**

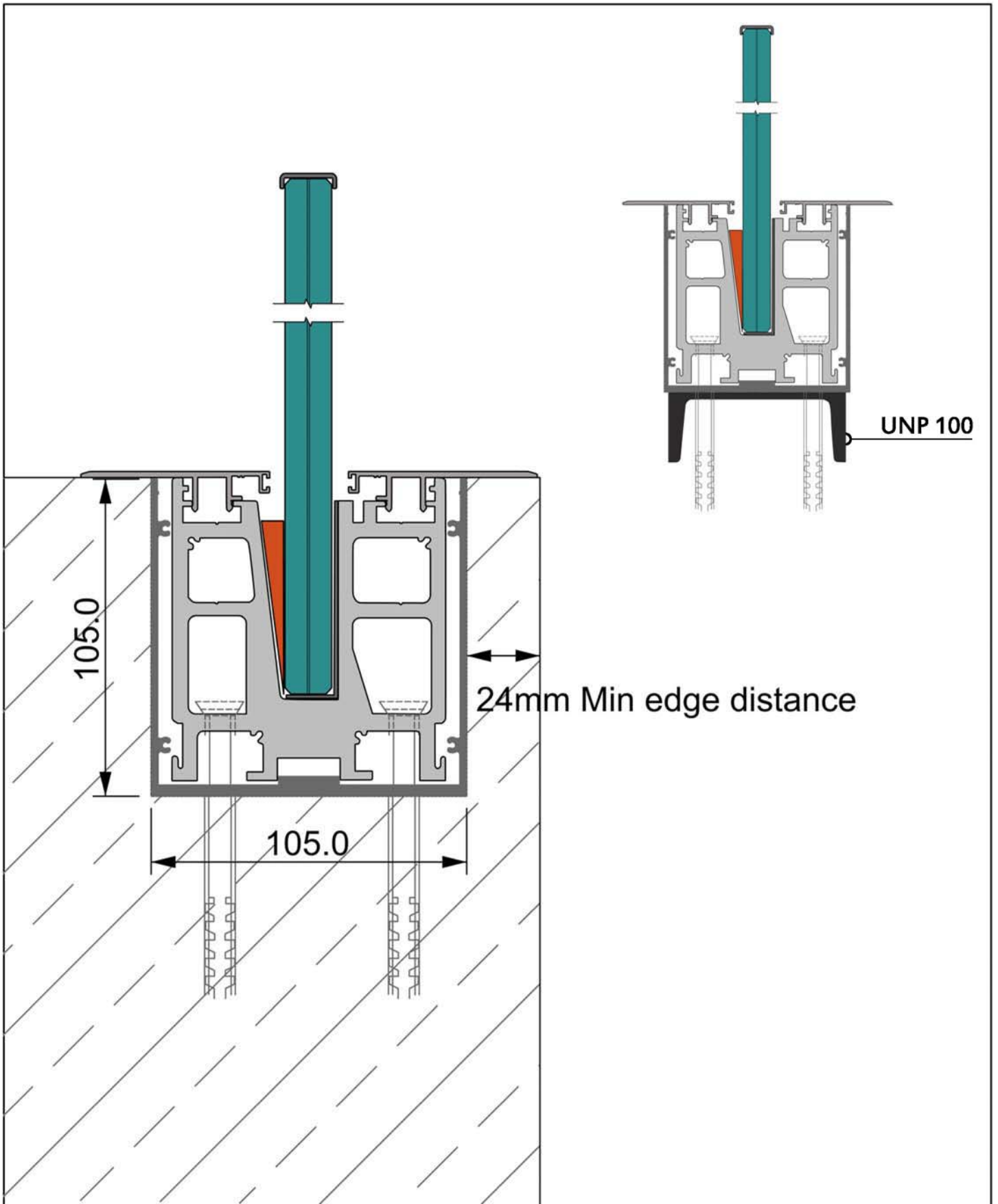

**SYSTEM:** IN-FLOOR  
**MODEL:** 6904  
**DESCRIPTION:**

**DRAWN:** OXIDAL  
**DATE:** 18.08.2017  
**DRAWING NO.:** 6904-001

This detail drawing is for reference purposes only. The installer must check the specifications and details with the local situation and regulations.

Client :

**OXIDAL**

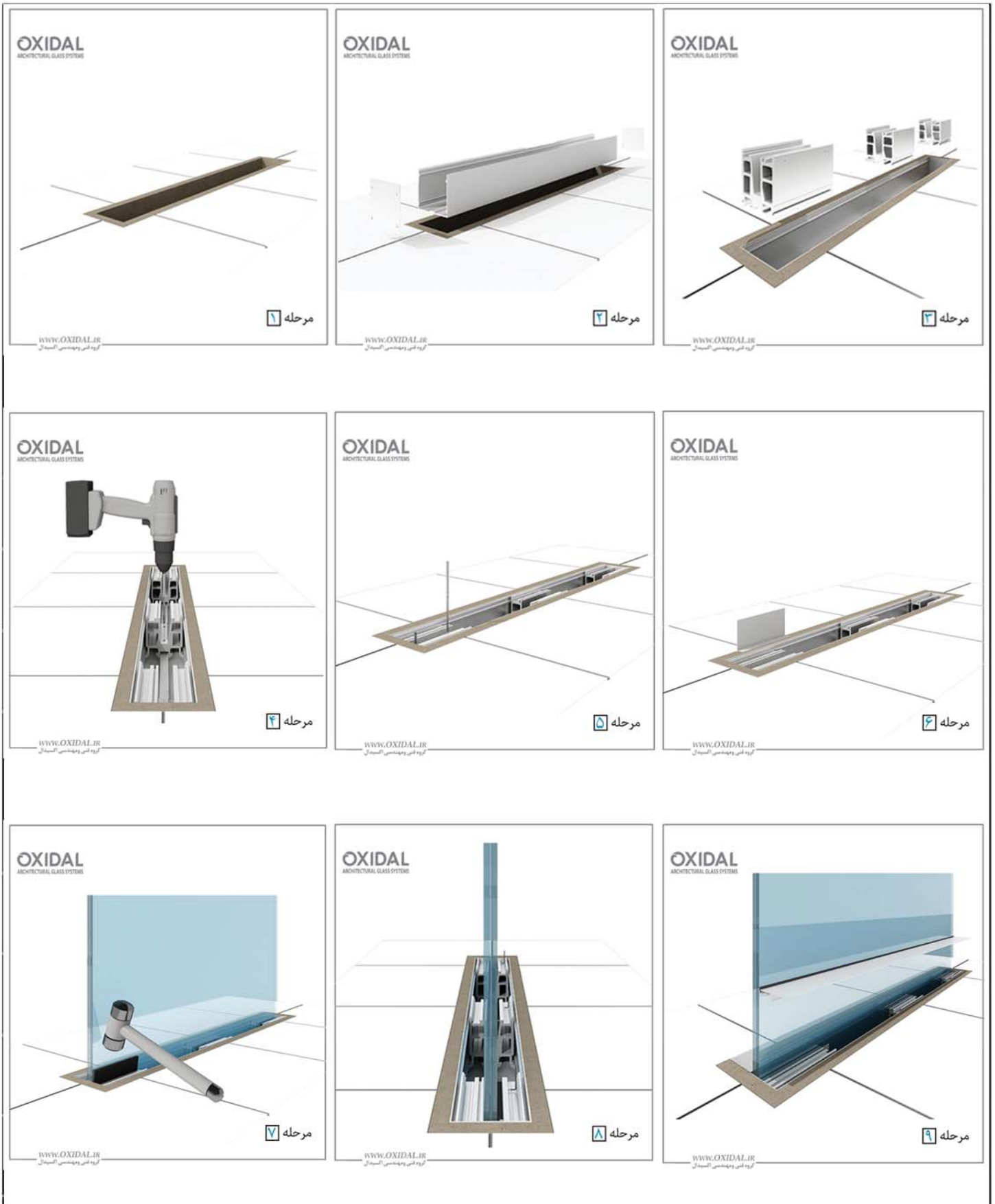

**SYSTEM:** IN-FLOOR (Installation)

**MODEL:** 6904

**DESCRIPTION:**

**DRAWN:** OXIDAL

**DATE:** 18.08.2017

**DRAWING NO.:** 6904-001

This detail drawing is for reference purposes only. The installer must check the specifications and details with the local situation and regulations.

Client :



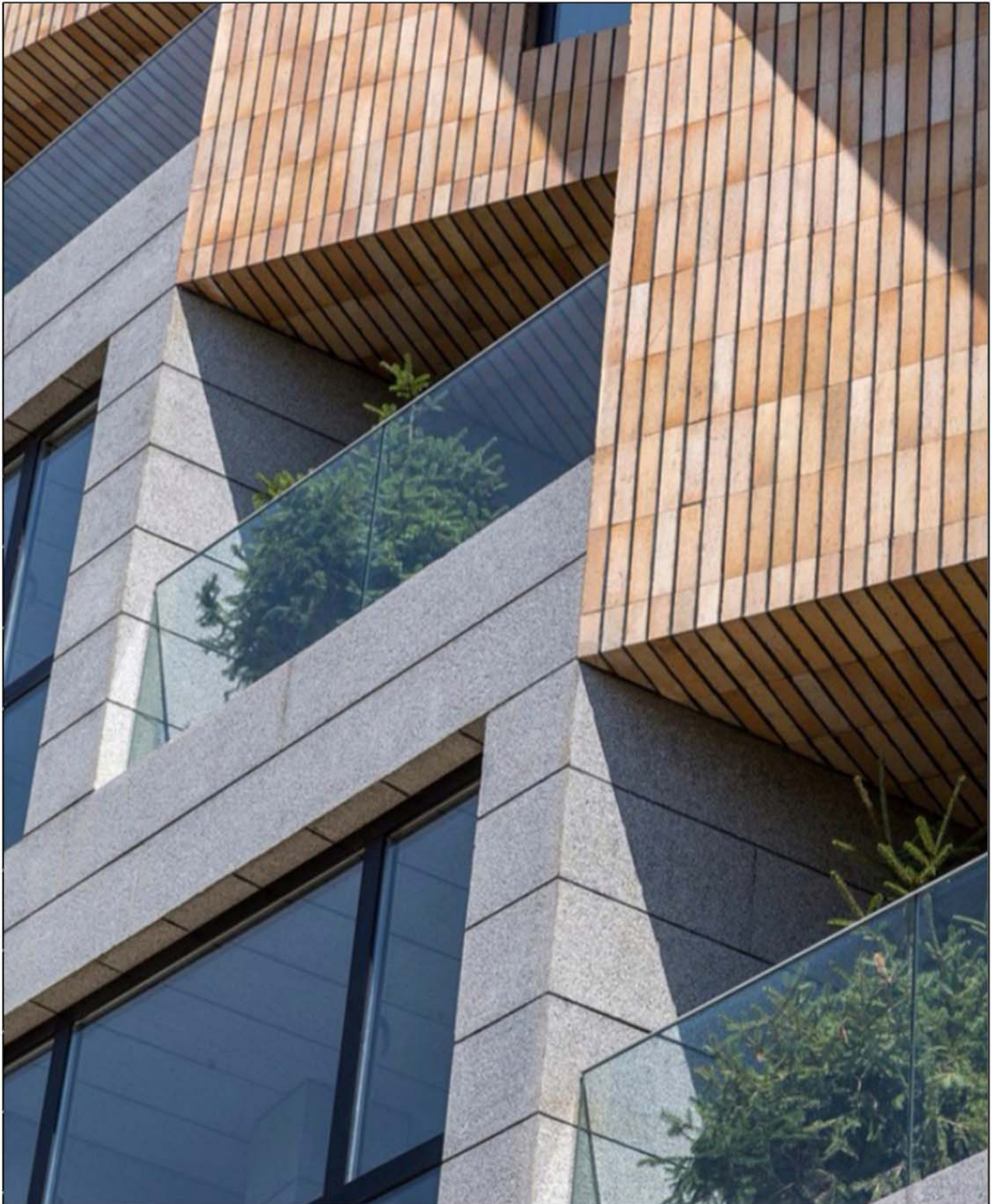

**SYSTEM:** IN-FLOOR (Golestan Residential Complex)  
**MODEL:** 6904  
**DESCRIPTION:**

**DRAWN:** OXIDAL  
**DATE:** 18.08.2017  
**DRAWING NO.:** 6904-001

This detail drawing is for reference purposes only. The installer must check the specifications and details with the local situation and regulations.

Client :



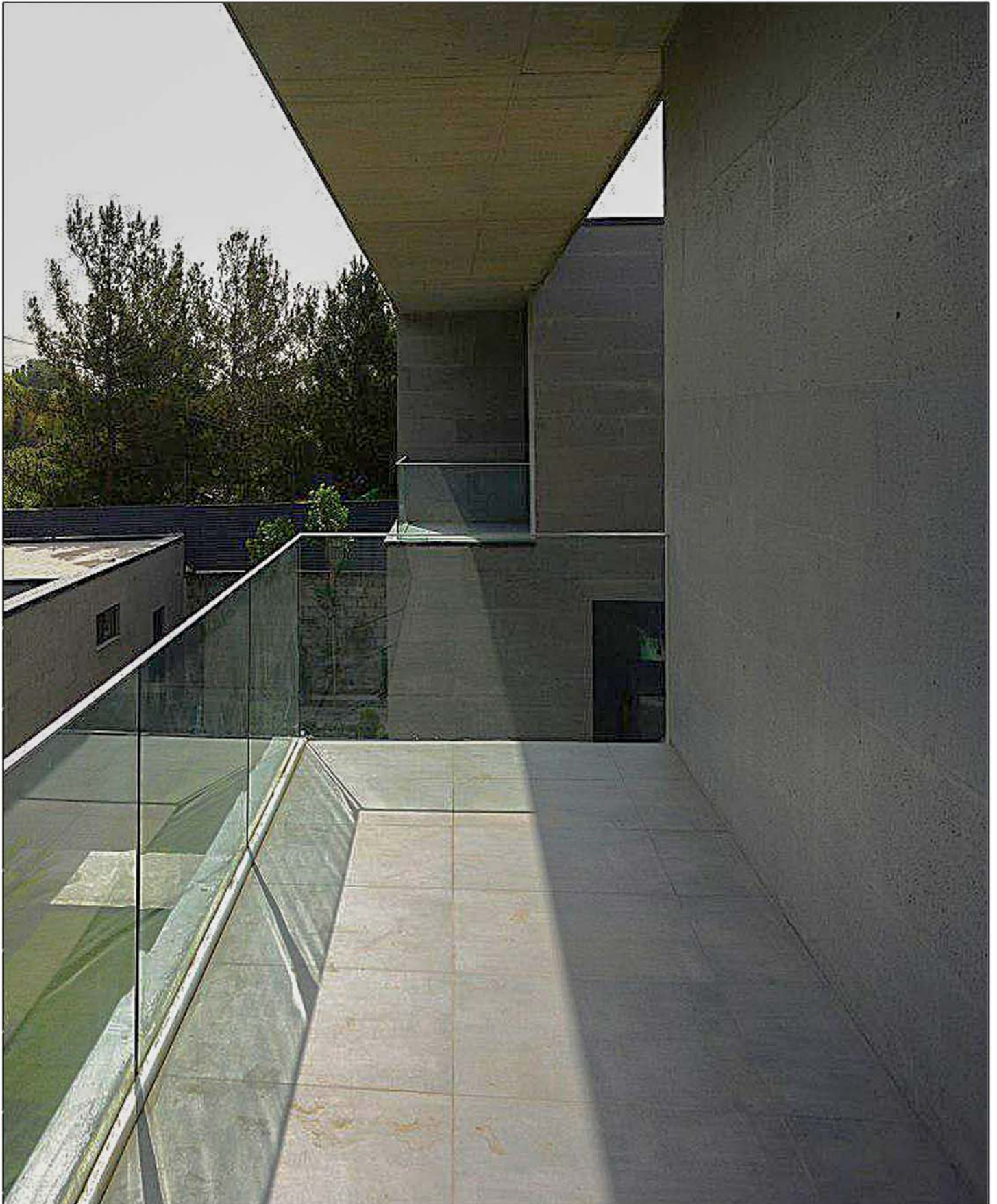

**SYSTEM:** IN-FLOOR (Safa dasht villa)

**MODEL:** 6904

**DESCRIPTION:**

**DRAWN:** OXIDAL

**DATE:** 18.08.2017

**DRAWING NO.:** 6904-001

This detail drawing is for reference purposes only. The installer must check the specifications and details with the local situation and regulations.

**Client :**

**OXIDAL**



**SYSTEM:** IN-FLOOR (Elahie Residential Complex)

**MODEL:** 6904

**DESCRIPTION:**

**DRAWN:** OXIDAL

**DATE:** 18.08.2017

**DRAWING NO.:** 6904-001

This detail drawing is for reference purposes only. The installer must check the specifications and details with the local situation and regulations.

**Client :**

**OXIDAL**

## OXIDAL

### ADRESS

East Farjam St ,621 No ,Unit2

## CONTACT

Phone: +98 21 77220672 -0691

Mobile: 09122014073

Website: OXIDAL.IR

